

Kaipara District Council  
Otamatea General Ward  
Election 2 Councillors

---

---

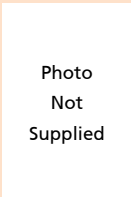

**Chris Worzel SELLARS**

My principal place of residence is not in the Otamatea General Ward area.

I have lived, worked and played in the Otamatea for 32 years.

I came to a place and discovered a people, I've worked with and for people in the district and

most business has been conducted on a word or a handshake. Very few have dishonoured that pledge.

One of the responsibilities of council is to provide 'effective and efficient service'. Simply identifying the problems, as I've done via my newspaper column, doesn't solve them.

So far the response to those problems has been inadequate.

I will endeavour to use what skills I have to represent the best interests of ratepayers to both Council bureaucracy and central government.

The coming global political storm will effect us all. I do not think it can be stopped but I do think the Kaipara District is in a favourable position to mitigate the effects of that tempest provided the right measures are implemented.